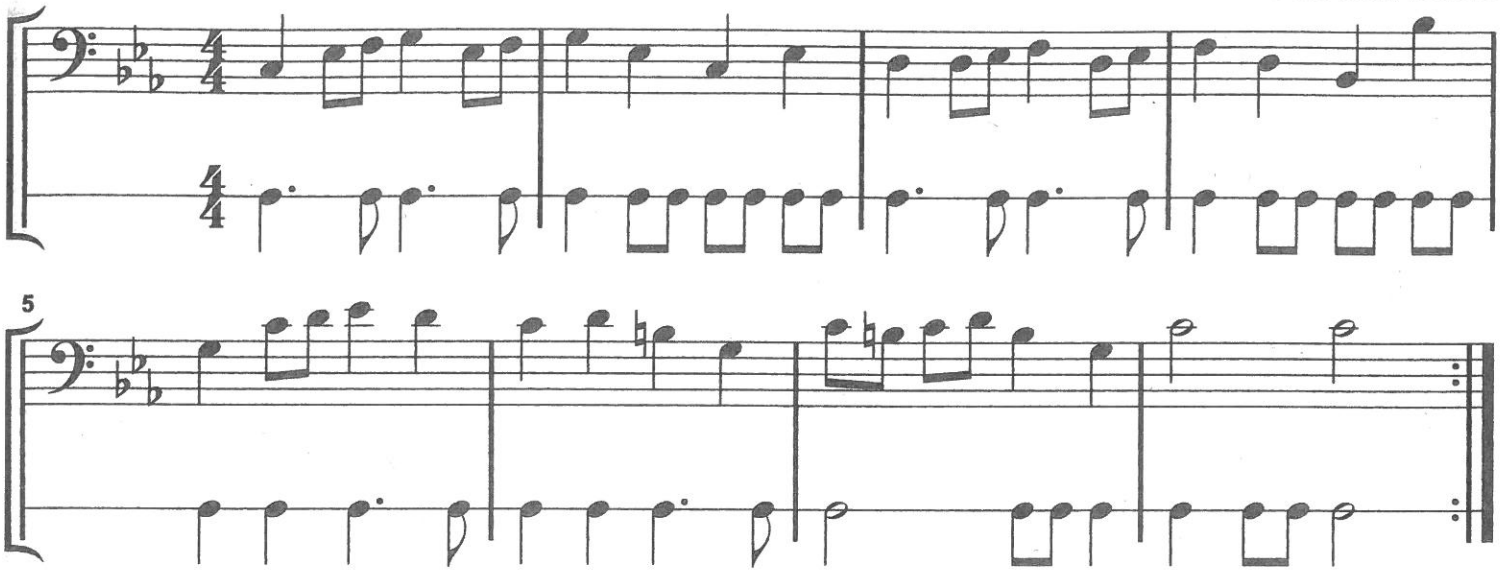Anonim, *Taniec*